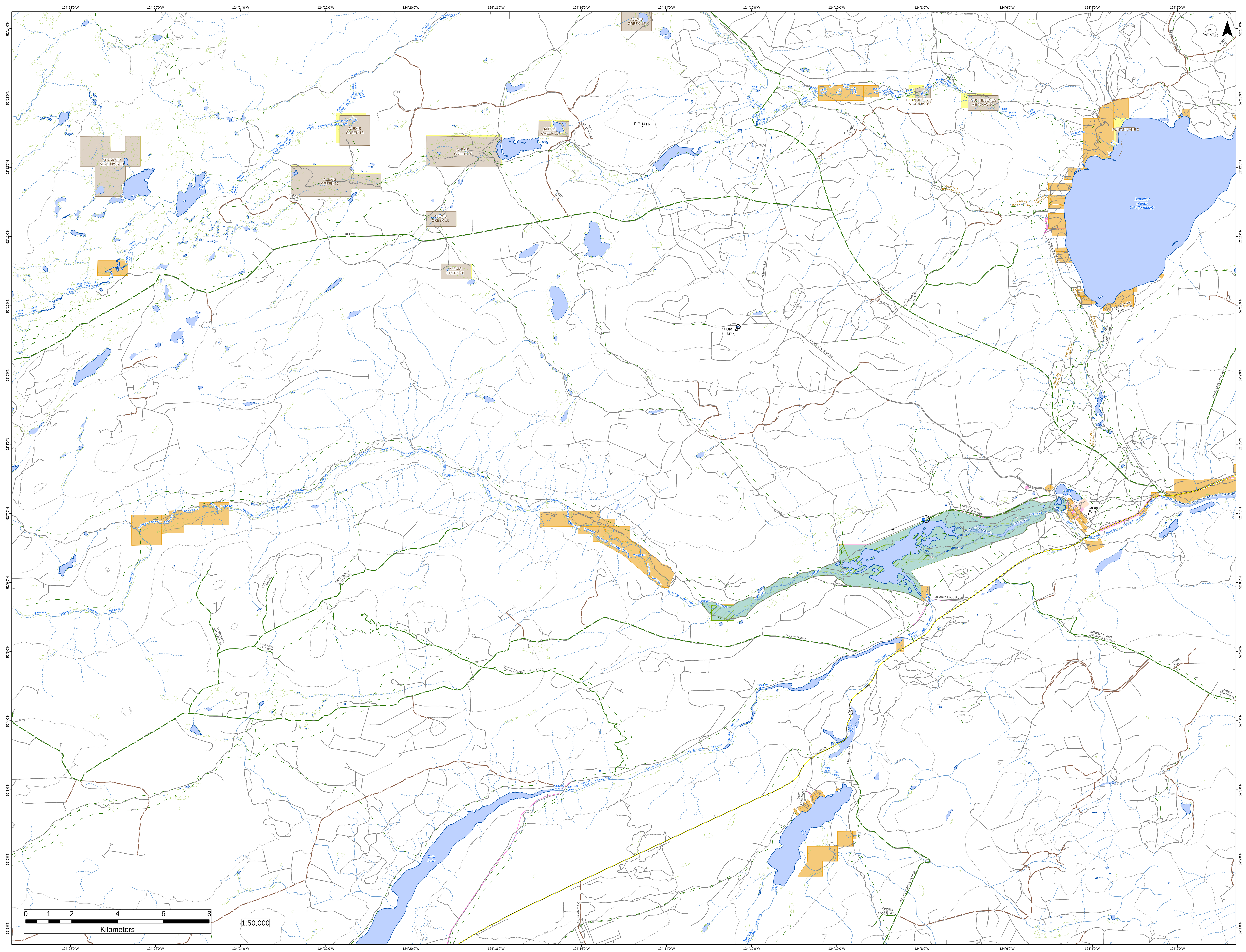

124°28'0"W
124°26'0"W
124°24'0"W
124°22'0"W
124°20'0"W
124°18'0"W
124°16'0"W
124°14'0"W
124°12'0"W
124°10'0"W
124°8'0"W
124°6'0"W
124°4'0"W
124°2'0"W
52°14'0"N
52°13'0"N
52°12'0"N
52°11'0"N
52°10'0"N
52°9'0"N
52°8'0"N
52°7'0"N
52°6'0"N
52°5'0"N
52°4'0"N
52°3'0"N
52°2'0"N
52°1'0"N
N
MT PALMER
SEYMOUR MEADOWS 19
ALEXIS CREEK 18
ALEXIS CREEK 17
ALEXIS CREEK 14
ALEXIS CREEK 13
ALEXIS CREEK 12
ALEXIS CREEK 15
ALEXIS CREEK 16
TOBY HELENES MEADOW 11
TOBY HELENES MEADOW 10
PUNTZI LAKE 2
Bendziny (Puntzi Lake(formerly))
Puntzi Creek
PUNTZI
FIT MTN
PUNTZI MTN
Redbrush Rd
Puntzi Mountain Rd
PUNTZI LAKE
PUNTZI LAKE - NORTH
PUNTZI LAKE - EAST
Puntzi Lake Road
Puntzi Lake East Road
Puntzi Lake South Road
Puntzi Lake Recreation Trails
PUNTI LAKE - CHILANKO
FLA49778 CP111
FLA55906 CP926
R04118 AM 8
R04118 AM7
A55901 CP988
Tsalhangox
CHARLIEBOY MTN - SOUTH
CHARLIEBOY SOUTHWEST
LOST LAKE SOUTH
CHILANKO - FIT MTN
CHILANKO FORKS L/O
CHILANKO MAIN
REDTOP MTN - PUNTZI AIRSTRIP
Hourglass Lake
Chilanko Forks
Chilanko Loop Road
Tatla Lake Creek
Tatla Lake
Rte 20 Eb
20
Le Blanc Lake
Chipman Rd
Pyper Creek
Pyper Lake Road
Pyper Lake
R01362 AM71A C
BIDWELL LAKES - CHILANKO SOUTH
C4564 SPUR 1
BIDWELL LAKES (5600rd)
BIDWELL LAKES - WEST
0 1 2 4 6 8
Kilometers
1:50,000